

# FARRIS, HANSEN & ASSOCIATES, INC.

ENGINEERING — ARCHITECTURE — SURVEYING  
7 RIDGWAY COURT — P.O. BOX 437 — ELKHORN, WISCONSIN 53121  
PHONE: (262) 723-2098 FAX: (262) 723-5886

## PLAT OF SURVEY

LOT 68 OF ELKHORN WEST ADDITION NO. 1

LOCATED IN THE SE 1/4 OF SECTION 35,  
TOWN 3 NORTH, RANGE 16 EAST,  
WALWORTH COUNTY, WISCONSIN

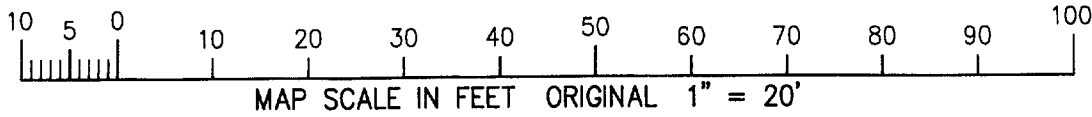

— WORK ORDERED BY —  
FRED ARBANILLA — CAP DEVELOPMENT, LLC  
10181 SETTLERS WAY  
OAK CREEK, WI 53154

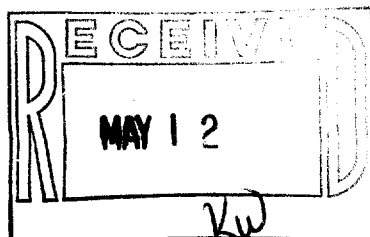
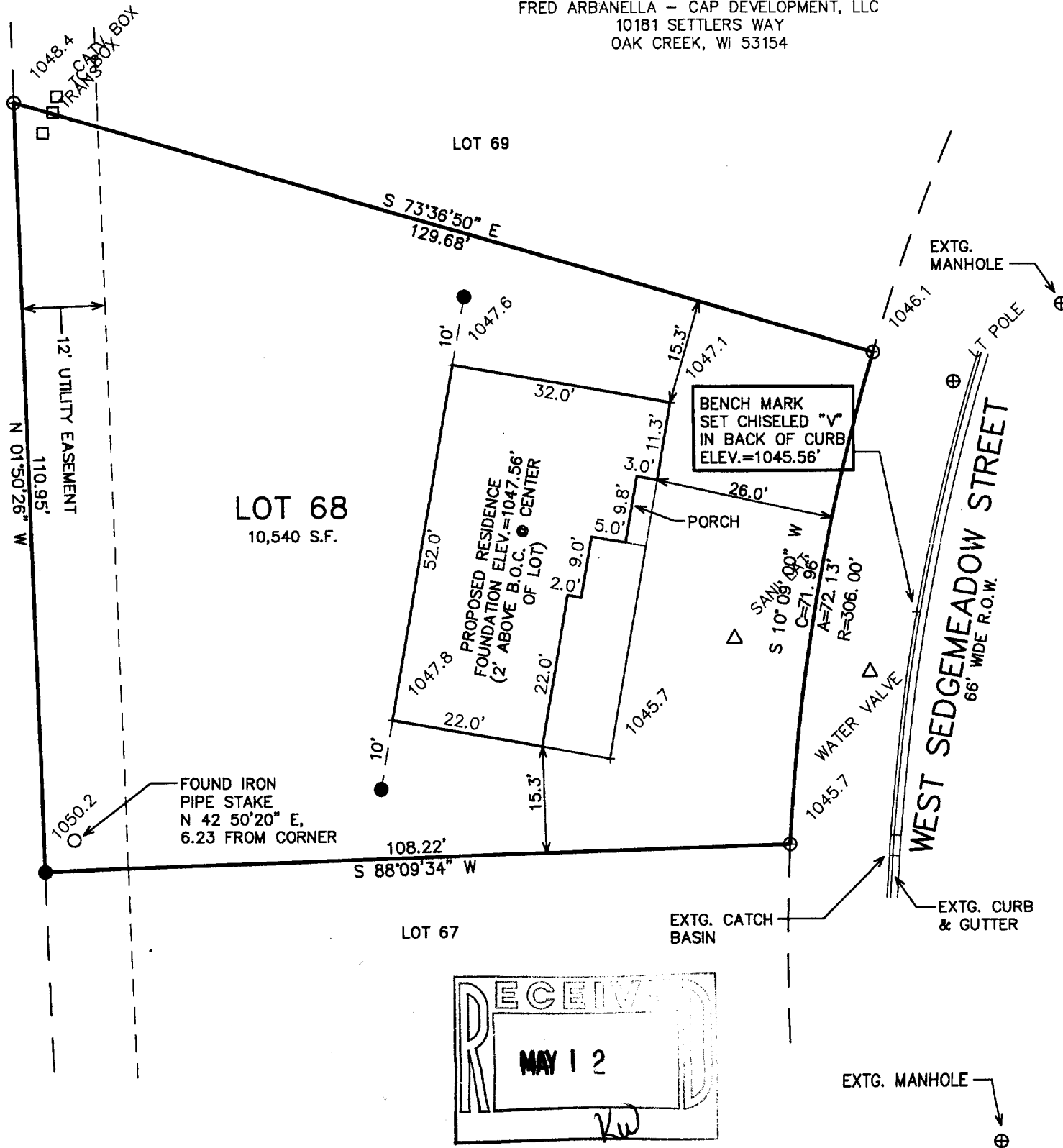

NOTE: COPIES OF THIS MAP TO WHICH THE FOLLOWING CERTIFICATE WILL APPLY SHOW THE SURVEYOR'S ORIGINAL SEAL AND SIGNATURE IN RED INK. COPIES BY ANY OTHER MEANS MAY HAVE ALTERATIONS WHICH DO NOT REPRESENT THE SURVEYOR'S WORK PRODUCT.

I HEREBY CERTIFY THAT THE ABOVE DESCRIBED PROPERTY HAS BEEN SURVEYED UNDER MY DIRECTION AND THAT THE ABOVE MAP IS A TRUE REPRESENTATION THEREOF AND SHOWS THE SIZE AND LOCATION OF THE PROPERTY AND ITS EXTERIOR BOUNDARIES. THIS SURVEY IS MADE FOR THE USE OF THE PRESENT OWNERS OF THE PROPERTY, AND ALSO THOSE WHO PURCHASE, MORTGAGE, OR GUARANTEE THE TITLE THERETO WITHIN ONE YEAR FROM THE DATE HEREOF.

### LEGEND

- = SET IRON REBAR STAKE
- = FOUND IRON PIPE STAKE

(XXX) = RECORDED AS

PROJECT: 6103.68  
DATE: 04/28/2004  
SHEET 1 OF 1

DATED: APRIL 28, 2004

PETER S. GORDON R.L.S. 2101

YEWI 00088

004-1741